

Plotted By: jacks, Preston. Sheet Set: CONCEPTUAL SITE PLAN. February 29, 2024. 10:00:13am. K:\CS\06418508 - Bryan Copperfield Multifamily\06418508 - Zoning Exhibit and Concept Plan\20231130 - Zoning Exhibit and Concept Plan\20231130 - Zoning Exhibit and Concept Plan.dwg  
 This document, together with the concepts and designs presented herein, is intended only for the specific purpose and client for which it was prepared. Reuse of and improper reliance on this document without written authorization and adaptation by Kimley-Horn and Associates, Inc. shall be without liability to Kimley-Horn and Associates, Inc.

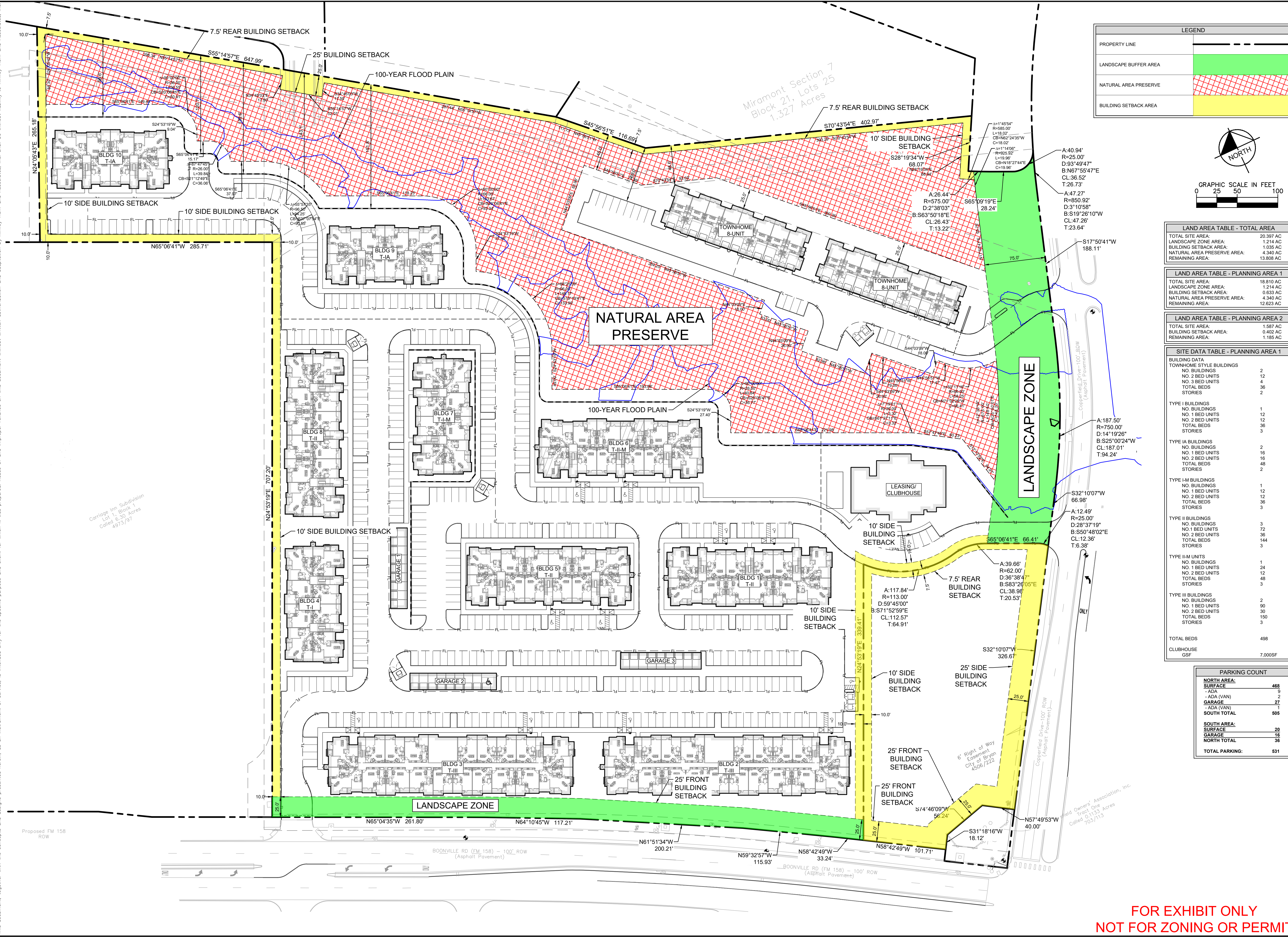

| LEGEND                |  |
|-----------------------|--|
| PROPERTY LINE         |  |
| LANDSCAPE BUFFER AREA |  |
| NATURAL AREA PRESERVE |  |
| BUILDING SETBACK AREA |  |

| LAND AREA TABLE - TOTAL AREA |           |
|------------------------------|-----------|
| TOTAL SITE AREA:             | 20.397 AC |
| LANDSCAPE ZONE AREA:         | 1.214 AC  |
| BUILDING SETBACK AREA:       | 0.833 AC  |
| NATURAL AREA PRESERVE AREA:  | 4.340 AC  |
| REMAINING AREA:              | 13.808 AC |

| LAND AREA TABLE - PLANNING AREA 1 |           |
|-----------------------------------|-----------|
| TOTAL SITE AREA:                  | 18.810 AC |
| LANDSCAPE ZONE AREA:              | 1.214 AC  |
| BUILDING SETBACK AREA:            | 0.833 AC  |
| NATURAL AREA PRESERVE AREA:       | 4.340 AC  |
| REMAINING AREA:                   | 12.623 AC |

| LAND AREA TABLE - PLANNING AREA 2 |          |
|-----------------------------------|----------|
| TOTAL SITE AREA:                  | 1.587 AC |
| BUILDING SETBACK AREA:            | 0.402 AC |
| REMAINING AREA:                   | 1.185 AC |

| SITE DATA TABLE - PLANNING AREA 1 |         |
|-----------------------------------|---------|
| <b>BUILDING DATA</b>              |         |
| TOWNHOME STYLE BUILDINGS          |         |
| NO. BUILDINGS                     | 2       |
| NO. 2 BED UNITS                   | 12      |
| NO. 3 BED UNITS                   | 4       |
| TOTAL BEDS                        | 36      |
| STORIES                           | 2       |
| <b>TYPE I BUILDINGS</b>           |         |
| NO. BUILDINGS                     | 1       |
| NO. 1 BED UNITS                   | 12      |
| NO. 2 BED UNITS                   | 12      |
| TOTAL BEDS                        | 36      |
| STORIES                           | 3       |
| <b>TYPE IA BUILDINGS</b>          |         |
| NO. BUILDINGS                     | 2       |
| NO. 1 BED UNITS                   | 16      |
| NO. 2 BED UNITS                   | 16      |
| TOTAL BEDS                        | 48      |
| STORIES                           | 2       |
| <b>TYPE IB BUILDINGS</b>          |         |
| NO. BUILDINGS                     | 1       |
| NO. 1 BED UNITS                   | 12      |
| NO. 2 BED UNITS                   | 12      |
| TOTAL BEDS                        | 36      |
| STORIES                           | 3       |
| <b>TYPE II BUILDINGS</b>          |         |
| NO. BUILDINGS                     | 3       |
| NO. 1 BED UNITS                   | 72      |
| NO. 2 BED UNITS                   | 144     |
| TOTAL BEDS                        | 216     |
| STORIES                           | 3       |
| <b>TYPE III BUILDINGS</b>         |         |
| NO. BUILDINGS                     | 2       |
| NO. 1 BED UNITS                   | 90      |
| NO. 2 BED UNITS                   | 30      |
| TOTAL BEDS                        | 150     |
| STORIES                           | 3       |
| TOTAL BEDS                        | 498     |
| CLUBHOUSE GSF                     | 7,000SF |

| PARKING COUNT         |            |
|-----------------------|------------|
| <b>NORTH AREA:</b>    |            |
| SURFACE               | 468        |
| - ADA                 | 9          |
| - ADA (VAN)           | 2          |
| GARAGE                | 27         |
| - ADA (VAN)           | 1          |
| <b>SOUTH TOTAL</b>    | <b>505</b> |
| <b>SOUTH AREA:</b>    |            |
| SURFACE               | 20         |
| GARAGE                | 16         |
| <b>NORTH TOTAL</b>    | <b>36</b>  |
| <b>TOTAL PARKING:</b> | <b>531</b> |

**Kimley»Horn**

© 2024 KIMLEY-HORN AND ASSOCIATES, INC.  
 2800 SOUTH TEXAS AVENUE, SUITE 201  
 BRYAN, TX 77802  
 PHONE: 979-775-5595 FAX: 979-775-9599  
 WWW.KIMLEY-HORN.COM FIRM NO. F-928

NO. \_\_\_\_\_ DATE \_\_\_\_\_

REVISIONS \_\_\_\_\_

**BRYAN COPPERFIELD MULTIFAMILY**

PREPARED FOR  
**SLATE REAL ESTATE PARTNERS**  
 BRYAN

**CONCEPTUAL SITE PLAN**

TEXAS

KHA PROJECT 064518508

DATE 02/29/2024

SCALE AS SHOWN

DESIGNED BY PDU

DRAWN BY PDU

CHECKED BY JCH

SHEET NUMBER

**CSP**

FOR EXHIBIT ONLY  
NOT FOR ZONING OR PERMIT